The Best Ad. Medium

Dispatch Democrat

Circulation Over 1400

VOLUME XXXIII. UKIAH CITY, MENDOCINO COUNTY, CAL., FRIDAY MORNING, FEBRUARY 14, 1902. NUMBER 21

GENERAL NEWS OF THE WEEK

What Our Neighbors are Doing and Saying.

Summary of What has Just Occurred. Accidents And Incidents.

Meeting of Whist Club.

The Lesbia Whist Club met last Friday night at the Grand Hotel and passed an evening at the tables. Prizes for the largest number of points were given Miss Ella McMurry and Dr. E. B. Gibson and booby trophies to Mr. Will Bond and Mrs. F. Parker. Those present were:

Mr. and Mrs. O. E. Williams, Dr. and Mrs. E. B. Gibson, Mr. and Mrs. J. A. Jamison, Mr. and Mrs. R. Robison, Mr. and Mrs. M. L. Gibson, Mr. and Mrs. F. Parker and Mesdames Rena Shattuck and Emma Holliday and Misses Ida Harris, Ella McMurry, Ada Handy, Anna Banks, Jessie Standley and Messrs. Lee Cunningham, Abe Marks, Dr. G. W. Stout, Abbe P. Scott, Robert Duncan, A. F. Calhoun, John Brown, Will Bond and Loyd Henley.

Another Durrant Case.

About the beginning of January last Nora Fuller, a young girl, disappeared in San Francisco and no trace of her could be found. On the first day of January the real estate firm of Umbsden & Co. rented a house to a man giving the name of C. B. Hawkins, receiving one month's rent in advance. Nothing more was heard of Hawkins and he failed to appear when the second months' rent was due. When a collector was sent to the house the doors were found locked and the house deserted.

On last Saturday a clerk was sent to bill the house and in a back room lay the body of a young woman, badly decomposed and entirely naked. Part of the clothing found in the house has been identified as that of Nora Fuller. Physicians say the girl had not been dead more than ten days. Where she had been and under what circumstances she had lived in the meantime is a mystery. The autopsy physician is of the opinion that she was killed by strangling.

Probably the Stage Robber.

The Colusa Sun thinks the robber who held up and robbed W. H. Miller's two stages on the Blue Lakes road last summer was Chas. Choate, alias H. C. Hill who was shot and captured in Colusa county a few days ago for robbing the Forest Hill stage in Placer county. Choate is said to have a long criminal record. He left the ranch of a man named Manor, in Colusa county, where he had been at work a few days before the robbery on the Blue Lakes road. Choate has a partner known as Harry Wise, who is also wanted for stage robbery and for whose arrest $700 is offered. Choate or Hill has served time both at Folsom and San Quentin, where he was nicknamed "Wells Fargo."

Death of Mrs. Mary Harbert.

On last Tuesday Mrs. Mary Harbert, aged 87 years and 11 months, a native of Decatur, Indiana, died at the residence of her son-in-law J. M. Cleland about two miles below Ukiah. The deceased had been a resident of this valley for many years and was widely known and esteemed. She was the mother of ten children, three of whom survive; Mrs. J. M. Cleland and Lee Harbert, of this valley and of Mrs. J. Faught of Lake county and was the grandmother of Bert Cleland, T. M. Cleland and Mrs. White. The funeral took place Wednesday at 2 o'clock P. M. from the residence of Mr. and Mrs. J. M. Cleland.

In her later years Mrs. Harbert was often in ill health, but she bore her afflictions with resignation, and was often heard to sing:

Howe'er forsaken or distressed
Howe'er oppressed I be,
Howe'er afflicted here on earth
Do Thou remember me.

Estate of Rudolph Ohm.

The estate of the late Rudolph A. Ohm, who died in Ukiah January 25, 1902 is now in process of being probated. The surviving widow has has been appointed Administratrix and Messrs. Weldon & Held are the attorneys for the estate, which consists of real and personal property and money on deposit, the total value of all being $50,192.79, the items being as follows:

40 acres of land in Mendocino County	$ 100 00
Home place in Ukiah	1,500 00
Lot Wagenseller addition	1,200 00
Real estate in S. F.	6,000 00
Furniture	100 00
Cash in Bank of Ukiah	3,826 79
Check on Crocker Woolworth Bank	466 00
Cash in Savings & Loan Society	10,000.00
Cash in Mutual Savings Bank	10,000 00
Cash in Humboldt Savings & Loan Society	200 00
Cash in S. F. Savings Union	5,000 00
Cash in Cal. Safe Deposit Company	9,800 00
Cash in French Savings Bank, S. F.	2,000 00

The heirs are the widow, one son and one daughter.

Sam Kenyon, who was operated upon for appendicitis, is gradually recovering.

L. H. Boggs and J. J. Bruton, of Lakeport, who were witnesses in the Lake county case, spent part of the week in town.

Bud Hudson came up from the city the first of the week, where he had gone on account of the serious illness of Sam Kenyon.

W. B. Coombs and wife, of Littleriver, who have been visiting in the city for the past month, came up on yesterday's train and departed for home overland.

L. G. Pullen, formerly with Harry Jackson, is now the proprietor of the Palace Shaving Parlors in this city, where he is prepared to trim you up in good style.

Preaching at the Baptist church Sunday at 11 A. M. Subject for discourse at 11 o'clock "The Parables and the Kingdom of Heaven." Subject at 3 o'clock "Are We Slaves or Free-men?" A cordial invitation is extended to all who are interested in the pursuit of knowledge, and a loving welcome to all who attend these services.

Wednesday morning Deputy Sheriff Charlie Smith brot down from Willits Charles Williams, whom he had arrested at Sherwood Valley. He was wanted in Sonoma county for having resisted and knocked down with a club, an officer who attempted to arrest him. For this he was indicted by the Grand Jury. Sheriff Grace came up and took Williams to Santa Rosa.

A conference of the State League of Iroquois Clubs will be held in San Francisco on February 22, 1902. A banquet at Delmonico's will be held in the evening and close the festivities of the day. The Ukiah Iroquois Club will meet Saturday evening to elect delegates to attend the annual convention.

SUPERIOR COURT NOTES

Large Docket Disposed of Quickly.

A Number of Estates Settled and Accounts of Administrators Approved.

MONDAY, FEB. 10TH, 1902.

People vs. Frederick Seymour, misdemeanor—Defendant entered plea of guilty as charged, waved time for sentence and was ordered to pay a fine of $100.

People vs. Harry White, misdemeanor—Defendant plead guilty, waived time and was sentenced to pay a fine of $100.

Geo. McCowen and Hale McCowen vs. J. W. Pew—Motion to retax costs dismissed on motion of plaintiff's attorney.

Elizabeth Cleveland vs. J. H. Barker et al—Demurrer argued and submitted.

Estate of M. A. Colburn, deceased—Decree vesting community property in surviving husband. Decree of due and legal notice to creditors entered.

Board of Fish Commissioners vs. Three Fish Nets—Ordered that the three fish nets mentioned in the complaint be forfeited and destroyed.

Board of Fish Commissioners vs. One Fish Net—Same order as above.

Estate of Edward Edwards, deceased—Order to sell personal property.

Estate of Rudolph Ohm, deceased—Letters issued to Emma Bohme Ohm with bonds fixed at $41,450.

Estate and guardianship of B. H. Gibson and Rosalie E. Gibson, minors—Letters ordered issued to W. H. Gibson upon giving a bond to each of said minors in sum of $500.

People ex rel B. Fehneman et al vs. E. H. Howard et al—Defendants demurrer argued and submitted.

Hardy Creek & Eel River Railroad vs. Fannie E. Burnett, Executrix of estate of A. S. Burnett, deceased—Set for trial March 13th, 1902.

TUESDAY, FEB. 11TH, 1902.

Lulu McPeak vs. J. P. McPeak—Order of submission upon report of Commissioner.

F. E. Johnson vs. Bank of Lake—Motion to strike out portions of defendant's amended answer granted. Case then went to trial.

Grace M. Johnson vs. W. B. Johnson—Order submitting case on report of Court Commissioner.

WEDNESDAY, FEB. 12TH, 1902.

F. E. Johnson vs. Bank of Lake Trial concluded and ordered submitted on briefs—20-20 and 10 days.

J. A. Kimball vs. F. H. McKee et al—Trial set for 10 o'clock A. M. Tuesday, April 1st, 1902.

J. S. Ornbaun et ux vs. Aug. Wehrspon—Trial set for April 8th, 1902.

Estate of A. J. Carter, deceased—Return and account of sale of personal property and order confirming sale.

Estate of Margaret Peterson, deceased—Order approving and allowing final account and Administrator discharged.

Estate of Ann Linville, deceased—Final account and report and decree of final distribution.

Estate of Geo. T. Bevans, deceased—Final discharge of Administrator.

Estate of August Aulich, deceased—Final discharge of Administrator.

H. L. McElroy vs. Chas. Chiccourat et al—Dismissed as to John Doe and Richard Roe and decree of foreclosure for $1669.30 and $100 attorneys' fee.

Gowan vs. Gowan—Default entered and referred to Court Commissioner to take testimony.

Estate of Robert Clark, deceased—Order approving return and account of sales of personal property.

Anna Longland vs. Louis Bergerson—Decree of foreclosure and order of sale ordered for the sum of $271.70. Attorney fee $50.

Estate of W. H. Caldwell, deceased—Order allowing McNab & Hirsch $50 for services as attorneys for absent heirs.

Estate of James Friel, deceased—Decree of due and legal notice to creditors and order approving account of sales of personal property and first account of Administrator allowed and settled.

Estate of Joseph Molino, deceased—Decree that due notice to creditors has been given.

C. A. Aldrich vs. J. H. Smith—Remittitur received from Supreme Court dismissing defendant's appeal and case submitted to this court on evidence taken of former trial.

LETTER FROM ALF PETERSON

S. F. BUSINESS COLLEGE,

SAN FRANCISCO, Feb. 10, 1902.

EDITOR DISPATCH:—

Thinking that some of my friends in Mendocino would like to hear how I am getting along, will drop you a few lines.

After an attendance of one month at the S. F. Business College, I am convinced that the course I am taking—Gregg Shorthand, Touch Typewriting and Penmanship—is most excellent. I think the Gregg Shorthand system most valuable because it is simple and can be written with greater rapidity than any other system.

Touch typewriting is of great advantage to the writer, as time is saved by becoming acquainted with the key board. The students are given two hours in this department each day, which is a longer period than any other school gives to this work.

The muscular system of penmanship is taught exclusively. It is the best, most even and most legible.

The rapid calculation taught is good and makes the students quick in figures and clear in mind.

I believe that all persons desiring a business education will make a serious mistake if they do not attend the San Francisco Business College.

Wishing the many readers of THE DISPATCH a prosperous year and thanking all those who so kindly voted for me, I am

Very sincerely yours,
ALFRED PETERSON.

Miss Bergie Simonson, of Little Lake, visited Mrs. Chris Bradford at Sherwood Valley this week.

Attorneys Sheridan and Bond, of Lakeport, had legal business in town this week.

Hugh Buchanan brot Mrs. J. W. Kingreen and mother over from Greenwood yesterday. The ladies took this morning's train for San Francisco where they will spend a week.

We call attention to the advertisement in another column, of the excursion rates to Cloverdale on "Mendocino Day" of the Citrus Fair, which will be Thursday, February 20th. From Ukiah and all points south within this county, the round trip rate will be 50 cents. No doubt a big train load will go down on that day. It is said the fair will be better this year than ever before.

Mrs. Anna Morrison Reed of Ukiah was in Oroville several days last week and on Monday she went from there to San Francisco to take home her father, Guy B. Morrison, who has been taking treatment at an eye and ear hospital since last November. Her father is 87 years old.

TOWN AND COMMUNITY

Local Brieflets About Some People You Know

Many Short Items Concerning The Happenings of The Week.

E. F. DeCamp came down from Willits Tuesday.

R. E. Shimmin, of Willits, was in Ukiah on business this week.

The Overland stage has come in late several times since the storm began, owing to the heavy roads.

County Clerk McCowen was laid up part of this week with neuralgia.

Bert Adams has secured a position as porter in the Palace hotel at Willits.

Will Melton went to San Francisco Wednesday to remain a few days.

Jas. Laughlin has resigned his position at Horr's mill and is again in Ukiah.

The Board of Freeholders have completed a new charter for Santa Rosa.

J. W. Eversole paid a business visit to the city last Monday returning Tuesday.

Rev. J. E. Moore held quarterly conference at the Centenary church, San Francisco last Sunday.

H. B. Smith has bot the house and lot on Smith street occupied by Mrs. Chilson.

Miss Sadie Luce left on Wednesday for an extended visit in northern California and Oregon.

George Plowman came over from Caspar the first of the week on business.

H. B. Hickey, the Albion lumber merchant, returned home from the city the first of the week.

A. Hockheimer, of Willows, was in town Saturday attending the meeting of hospital directors.

Miss Eleanor Joseph came up from San Francisco last week, and on Saturday she and her mother went to Sacramento to visit relatives.

The Teachers' Institute of this county, which is to be held at Greenwood, has been postponed until October.

Mrs. J. B. Sanford left for San Francisco last Friday to spend several months studying vocal music and elocution.

M. E. church, South, W. O. Waggener pastor. 11 A. M., "The Importance of Ideals." 7. 30 P. M., "Christian Citizenship."

By order of President Harriman of the Southern Pacific, the San Francisco Evening Post is being sold to Guy C. Barham of Los Angeles, who is supposed to represent a syndicate.

A telegram to the Call from Cahto says: For seven days past heavy rains have been falling and great damage is being done by floods to ranches and other property. Mails are delayed 48 hours.

Sam Blodes, the tonsorial artist of Willits, was at the county seat the first of the week. Little Lakers desiring information regarding the Ukiah hospital and sanitarium can get the literature from Sam.

Twenty-two carloads of cattle arrived in Ukiah Tuesday night from Nevada en route to the Reed ranch, which was recently purchased by General Dickinson subject to a lease which expires next November. Eight men were in charge of the cattle, and the train did not get in until about 11 o'clock, owing to a slide at tunnel 8, which also delayed the passenger train.

"Liars and Their Lies." Hear Dr. McWilliams on this subject at the Christian Church on Sunday evening. Subject of the morning sermon will be "The Communion."

President Harriman has ordered all officials of the Southern Pacific who also hold positions with the Market Street Railway Company, to sever their connection with the latter company. This includes attorney W. F. Herrin and Dr. M. Gardner.

Dr. G. R. Bowles has received a letter from a friend in San Francisco stating that he had received a cablegram from Guatemala which said that the accident which caused the death of his son was an explosion of camphene.

In the case of J. H. Brush vs. J. H. Smith, Sheriff of this county, the motion to set aside the judgment and reopen the case, was denied by Judge Dougherty at Santa Rosa Monday.

William Antrim, one of the Directors of the Manchester Creamery, reports to the Dairy and Produce Review that every thing points to a successful dairy year on the Mendocino coast.

John Moore, son of Presiding Elder J. E. Moore, passed the government examination for stenographers two weeks ago and has been assigned to the Philippines at a salary of $1400 per year. He leaves for Manila next month.

All the schools in Santa Rosa reopened last Monday after a two weeks' vacation, and services were held in all the churches Sunday. So it may be presumed that the smallpox scare there is over.

On Sunday last Miss Jennie R. Beard, of Ukiah, and Edmun T. Browning, of Santa Rosa, were married in the latter city, Rev. Peter Colvin, of the First Christian church officiating. The groom is an employe of the Santa Rosa Lighting Company.

Hugh Cox, representing Horst Bros., bot Otis Redemeyer's hops Saturday at 13 cents a pound, the highest price paid at this point. This closes out the Ukiah Valley hops, except one lot belonging to Mr. Cox himself.

Trains are now unable to reach Willits on account of the land slides on the new road. This was not unexpected, as on all new mountain roads slides will occur in the wet season for several years.

There is an increasing demand for good dairy cattle in this State. J. H. Glide, of Sacramento, recently received an order from Mexico for a car load each of Holsteins, Jerseys and Devons, but had great difficulty in filling the order, owing to the home demand

Attorney F. E. Johnson, of Napa city, was in Ukiah this week in attendance upon the trial of the case of Johnson vs. Bank of Lake.

The S. D. Woods hop ranch of 302 acres, near Wheatland, Yuba county, most of which is in hops, has been sold to R. H. Durst for $37,250, a fraction less than $125 per acre.

Mrs. Mary A. Asbill, who has been acting as hostess at Saratoga Sp'ngs for the past year, passed thru town this week en route to the city on a well earned vacation of a month.

Auditor Caughey left this week for a few weeks' visit to Nevada county, where he has some mining interests. Miss Mabel Hirsch is acting as Deputy Auditor during Mr. Caughey's absence.

In another column will be found the announcement of James H. Carothers for City Clerk. Mr. Carothers is the present faithful and accommodating Clerk and can be depended upon to do his duty at all times. A better officer could not be procured and the Democrats will make no mistake by nominating him.

NEWS FROM WESTPORT.

WESTPORT, Feb. 10, 1902.

We receive your esteemed paper once a week and look over it for news of this burg, but find none. We take up the Advocate and Beacon, only to find we are simply not mentioned, but we find Huckleberry Ridge, Bear Harbor and the Rock Pile elaborately wrote up. I ask myself the question: "Why is it so?" and Echo answers: "The modesty and shyness of the people are the cause", but I imagine the new industry that many of our citizens have taken up, hog raising, has something to do with it and ere long they will form a monopoly of the grunts, as the grunters are getting so plentiful on our streets and sidewalks, it is absolutely necessary to avoid collisions in our homes, that we carefully inspect our shoes before entering our domiciles, but such trifling affairs don't disturb our equanimity as our merchants with their usual keen foresight have laid in a large stock of beans and hominy so that we are well supplied with hog and hominy for a long winter. It comes in very usefull just now, as we have had seven days of continuous storm and no signs of letting up, which makes it impossible to gather our crop of abalone, mussel and candle fish.

Quite a number of traveling men have visited us lately and received fair orders from our merchants for future supplies and the prospects are that more shipping will be done from here this year and more men employed here and in our vicinity than has been for some time.

C. D. Gill is progressing with the new telephone line to Cahto and will push the work along as soon as the weather permits.

The blanks for registration of voters have arrived and the work began under the guidance of M. M. Bates, will be a success.

I understand a new Deputy Assessor will be appointed in a few days, which reminds me of a conversation I heard at Hardy Creek last summer. The assessor had been there that day and one of the boys sang out to another one a short distance away: "Say George, did you get away from the tax man?" "Get away? why no, I would have to go to h——l to get away from him."

There is nothing new to report now, but we will just say our public school opened last Monday, under the able care of Miss McGough, and we know it will be a success.

The health of our townspeople is good and all who want to work can get work (when the weather outside will permit). We hear no complaints or pessimistic views expressed, but all are sanguine, that we have got thru with depression and see the silver lights of better times.

Mr. Editor, as the Beacon in this week's issue, has reduced her subscription rate from $2.00 to $ 00 (nothing) per year, please follow so good an example and I will then save $2.50 more and

SMILE.

A Fireman's Close Call.

"I stuck to my engine, although every joint ached and every nerve was racked with pain," writes C. W. Bellamy, a locomotive fireman, of Burlington, Iowa., "I was weak and pale, without any appetite and all run down. As I was about to give up, I got a bottle of Electric Bitters and, after taking it, I felt as well as I ever did in my life." Weak, sickly, run down people always gain new life, strength and vigor from its use. Try them. Satisfaction guaranteed by J. R. Mathews. Price 50 cents.

Elk News.

ELK, Feb. 11, 1902.

A large portion of the logs came down Greenwood Creek today, and the remainder are expected before the storm ceases.

The bark mill in course of construction was blown down on Friday noon. The contracters at once started to rebuild it.

Over five hundred names have already been signed to the petition asking for the extension of the mail route from Philo to Elk. The people of Anderson Valley are extremely anxious for this, and present prospects are that the petition will be granted.

Another old coaster in the person of Mrs. Catherine Fay passed away in San Francisco on the 2d iust.

The "Greenwood," after laying outside for several days, put into harbor this morning, landing passengers and freight. Among those who came up from the metropolis were Gus Leighton, Mrs. Lacrosse and two children and several tie makers.

The dance of the Maccabees on Saturday evening was very well attended.

Workmen are now busy putting in a new water system in Boonville Avenue.

Quite a slide in the county road near Greenwood Creek took place on Saturday last, and a large force of men are now repairing the same.

The Native Sons of the Golden West are buisy prepairine for the dance which they will give on the evening of Washington's Birthday.

Miss Agnes Dougherty has been quite ill, but is now on the road to recovery.

Greenwood Creek has not been as high in years as at present writing.

MARIGOLD.

$100 Reward $100

The readers of this paper will be pleased to learn that there is at least one dreaded disease that science has been able to cure in all its stages and that is Catarrh. Hall's Catarrh Cure is the only positive cure known to the medical fraternity. Catarrh being a constitutional disease, requires a constitutional treatment. Hall's Catarrh Cure is taken internally, acting directly upon the blood and mucous surfaces of the system, thereby destroying the foundation of the disease, and giving the patient strength by building up the constitution and assisting nature in doing its work. The proprietors have so much faith in its curative powers, that they offer one Hundred Dollars for any case that it fails to cure. Send for list of testimonials.

Sold by druggists, 75c.

Hall's Family Pills are the best.

CASTORIA
For Infants and Children.
The Kind You Have Always Bought
Bears the Signature of Chas. H. Fletcher

Cool.

Mrs. Klose—Good morning, madam, you'll pardon my calling so early, but I saw your advertisement for a cook.

Mrs. Hiram Offen—Surely you are not after the place!

Mrs. Klose—Oh, no. I need a cook myself, and I thought you might send to me all the applicants you reject.—Philadelphia Press.

Usefulness of Lemons.

If you have a throbbing headache, slice a lemon and rub the bits over the brow and the pain will soon go away. If your hair is falling out, rub slices of lemon thoroughly into the roots and over the scalp, washing the head afterward with warm soft water. Squeeze lemon juice into milk, rub the mixture over the face and neck every night and you will rejoice in the fresh glow of your complexion.

Mix lemon juice and glycerin, rub your hands with it at night, and if you are not too nervous wear large old gloves, and you will wonder at their dazzling whiteness.

If you have a wart or a vexatious corn, rub lemon juice on with untiring zeal and bid defiance to mosquitoes with the touch of your little yellow friend.

A cup of tea is always improved by slices of fresh lemon, and we all know how a well mixed lemon squash can revive the weary stomach. If you go on a water voyage, you must certainly take it with you, for pure lemon juice will rout all giddiness and seasickness.

Undaunted by Majesty.

The "gillies" that were a feature of Queen Victoria's household have been retained by the king. These servants have always been noted for their faithfulness of service and frankness of speech. Recently the king, exhausted by a long day's work, ordered some light refreshment, which was brought by a "gillie"—one Macdonald.

"I think I'd like to change places with you, Macdonald," said the king, with a smile.

"Awm daurin' tae theenk, your mawjusty," replied the honest Scot, "that it takes an unco guid mon tae be aye a gullie."

"Do you mean that I'm not 'guid' enough?"

"Aw'll no say that," answered the undaunted Mac, "but awm makin' bold tae tell your mawjusty that you'd hauv a bitter lot tae learn."

"You're right, Macdonald," was the smiling response. "Some kings are made, but clever gillies are born, not made."—London Mail.

L. ROSENBERG & CO.
REMOVAL SALE
To 518 Kearney Street, San Francisco
AT FIRST this announcement was doubted.
It is Doubted No Longer.
Thousands of purchasers can tell the merit of this sale
Store will be opened for a short time only, so now is your chance to buy your Spring Supply.
All our Spring Line of goods now on sale at Astonishing Low Prices, as we want to get rid of them.
Dry Goods, Fancy Goods, Coats, Capes, Clothing, Shoes and Boots will also be sold at sacrificing prices.
Come and convince yourself.
L. ROSENBERG & CO.
SAFE FOR SALE
SCALES FOR SALE

Oyster Loaves
At The Palm
Call Us Up 'Phone 20
And order a delicious loaf brought to your home.
Also Oysters served in any style
Satisfaction Guaranteed.
Kenyon & Siems

Wilson & York
(Successors to E. F. Sholl)
Agency for all S. F. Dailies
Dealers in Tobacco, Cigars, Stationery, Sporting Goods, Fruits, Nuts, Candy, Etc.
A share of the public patronage solicited. Fair and Courteous treatment assured to everyone.

TREES
Fruit and Ornamental Shade Trees For Roadside and street.
Grapes and Resisting Vines.
Aphis-resisting Apples,
Olives, Oranges, Berries,
Walnut and Chestnut Grafted Trees,
Most complete stock of Large Palms and semi-tropical plants ever offered. For complete list send for our new catalogue.
CALIFORNIA NURSERY CO.,
JOHN ROCK, Manager, NILES, CAL.

Fruit and Ornamental Trees
For Sale by
J. S. THOMASON
with J. H. Settlmier & Son
Woodburn, Oregon.
TREES first-class—true to name and free from disease. 225 acres in Nursery 3,000,000 trees for sale. The only nursery men in Oregon who grow all the stock they sell. Anyone wanting trees, for particulars, inquire of
J. S. THOMASON
Ukiah, Cal.

New Goods
J W. EVERSOLE
Is now receiving his Spring Stock of
Carpets
Wall Paper
Etc.
and for thirty days will make big reductions in prices of old stock.
School Supplies
Furniture, Etc.
Undertaking and Embalming

RUNNING AGAIN IN FULL BLAST.
ORR & EVANS
The Architects
Have their new planing mill in operation again and are ready to turn out work more promptly than ever.
Plans drawn and estimates furnished. Bills of lumber and all kinds of mill work on short notice. Shingles, shakes and anything in the line of wood work.

FASHION LIVERY & FEED STABLES
Opposite the Grand Hotel,
State Street, - - Ukiah Cal.
J. H. SMITH, Prop.
Good Turnouts for hire—Double and Single teams, and Saddle Horses. The best of care given to transient stock. Teams furnished with or without drivers. Your patronage is solicited, and satisfaction guaranted. 79-tf.
Telephone connection with the Mendocino Asylum.

EQUITABLE LOAN AND INVESTMENT CO., EUREKA
Organized under the Banking of the State of California.
Attention is called to the above named company, by all those who wish to secure a loan, or pay off a mortgage on easy monthly installments. Terms: 8 per cent per annum for the full term, from one to 10 years.
Shares in the company are sold at $36.00 a share, payable at 60 cents per share a month for 60 months, or the same may be paid up at any time at will of subscriber. All contracts are definite both as to time and amount.
No admission or withdrawal fees, nor fines.
Apply to F. C. ALBERTSON,
Local Branch Officers—
John J. Duncan, Chairman,
A. P. Brunner, Vice-Chairman.
F. C. Albertson, Secretary.
W. W. Cunningham, Collector.
Appraisers—
R. E. Donohoe.
W. W. Porterfield
J. W. Eversole.
F. P. Brown
J. P. Cunningham
J. B. Sanford
Attorneys—Seawell & Pemberton.

Jake Newcomer, Prop'r Geo. Hurd, Mixologist
The Castle Bar
The Oldest and most popular resort in Ukiah
Strait Goods Courteous Treatment
State Street, Opposite Court House.

C. F. Rednall
Manufacturer and Dealer in
Harness,
Saddles,
Whips,
Robes,
Brushes,
Harness Hardware
All kinds of Repairing Promptly Attended to
Carriage Trimming a Specialty
South State Street
Two doors south of Smith's Stable
UKIAH CAL.

Fall and Winter Stock
FURNITURE, CARPETS,
WALL PAPER
Arriving Every Day.
Best Value Ever Offered for the Money.
Ukiah Mercantile Co
Funeral Supplies & Undertaking

The Finest Cake

Is made with Royal Baking Powder. Always light, sweet, pure & wholesome.

ALL ALONG THE COAST.

What Has Transpired This Week In The Fog Belt.

MENDOCINO PICK-UPS.

(From the Beacon.)

There is a report in circulation that Mendocino is to have another general merchandise store. Just how much there is in the report or who the promoters are could not be learned.

The heaviest rain of the winter has been in progress during the week, and from last Saturday morning until yesterday noon 3.30 inches of water fell. This makes a total for the season of 18.80 inches.

A light case of diphtheria was reported this week at Fort Bragg. Lina, the twelve-year-old daughter of Mrs. Mariani, is the sufferer. The Board of Health is keeping up a stringent quarantine and no fears are felt of its spreading.

J. L. Johnson was over from the county seat on Monday on stage business. It is reported that Mr. Johnson expects to make a contest for the Republican nomination for Sheriff during the coming campaign. Should he be successful he would undoubtedly make a strong canvass.

There seems to be very good chances of the Navarro mill property changing hands very soon. In fact, it is surmised that the transfer is all but consummated. If such is the case it is more than likely that this valuable plant will once more become the scene of activity and industry such as it was up to a decade ago.

The steamer Point Arena arrived on her usual schedule this week. She loaded with lumber at Caspar, and called at this port for passengers early Wednesday morning. There appear to be no further developments in the matter and it is the apparent intention of the owners to continue the steamer on this route for a time at any rate.

Yesterday morning a steamer started into this harbor but when the bar was reached the roughness of the sea evidently caused the captain to change his mind, as the vessel put about to sea. Later a small boat from the steamer made the attempt with a like result. The vessel then continued on her way. The incident caused much speculation as to what was wanted. It could not be learned what steamer it was.

A grinning skull, a few bleached bones, some scattered shreds of clothing and a cheap silver watch are all that remain to tell of some unfortunate's death within a stone's throw of the county road just north of Dark gulch, between Mendocino and Caspar. Such was the grewsome find made one day last week by Manuel Sousa, whose father's place is just across the road. He reported the discovery to others, and several have since viewed the remains, which still lie about as they did when found nearly ten days ago.

Says He Was Tortured.

"I suffered much pain from corns I could hardly walk," writes H. Robinson, Hillsborough, Ill., "but Bucklen's Arnica Salve completely cured them." Acts like magic on sprains, bruises, cuts, sores, scalds, burns, boils, ulcers. Perfect healer of skin diseases and piles. Cure guaranteed by J. R. Mathews. 25 cents.

PT. ARENA CULLINGS.

(From The Record).

The rainfall at Point Arena for the season is 15.99 inches.

A 10-pound son was born Friday to the wife of Sam Kirkland.

A daughter was born Saturday night to the wife of Frank Avella.

A daughter was born to the wife of Daymon Griffith on Tuesday night.

A number of friends of Mr. and Mrs. F. D. Albee enjoyed a clam chowder social at their residence Monday evening. A few hours were very pleasantly spent, as they could not be otherwise in the company of such entertainers as Mr. and Mrs. Albee.

John H. Schultze, engineer on one of the Gualala locomotives, received a badly shattered arm recently by being struck with a lever which he reversed to stop the engine. The injury is very serious, and Mr. Schultze left Monday for San Francisco to enter St. Luke's Hospital for treatment.

W. C. Davidson received a telephone message yesterday from Mr. Sanborn stating that he expected to arrive here on Sunday's steamer with the machinery and men to begin boring for oil immediately. We trust the new enterprise will prove a success, and the promoters will have no difficulty in locating the oil that is said to abound in this vicinity.

Joe Antrim left Sunday for Healdsburg via Ukiah where he was united in marriage to Miss Ella Simpson. The happy event was scheduled for yesterday, but we have not learned the particulars. The groom is one of Manchester's most popular young men, who enjoys the best wishes of the whole community in his married life. Mr. and Mrs. Antrim will visit in Nevada and other places during their honeymoon trip, and then return to Point Arena, where Joe is head clerk in Phil Lobree's store.

Working 24 Hours a Day.

There's no rest for those tireless little workers—Dr. King's New Life Pills, Millions are always busy curing Torpid Liver, Jaundice, Biliousness, Fever and Ague. They banish Sick Headache, drive out Malaria. Never gripe or weaken. Small, taste nice, work wonders. Try them. 25c at J. R. Mathews.

GUALALA NEWS.

GUALALA, Feb. 10, 1902.

We are having one of the heaviest storms we have had this winter. It began raining here last Wednesday and has been raining steady ever since. The river is very high. The water is now about eighteen inches deep over the top of the Valley Forks' bridge this morning but it has not taken the bridge out yet. There has been some damage done to the railroad but not a great deal yet but if this rain continues much longer there is no telling what the consequences may be, but still we were in need of it so we can't complain.

The mill shut down last Wednesday on account of no logs and we can't tell when she will roll another wheel.

The steamer Navarro has been laying out side here since last Wednesday unable to land on account of the rough sea She has on board about 40 tons of freight for this place so there is no danger of a famine on board. She also has some passengers on board for this city. Mrs. A. Crawford, Mrs. Grace Dodge and Mrs. Wright are among the passengers. They have our sympathy but we cant reach them.

Mr. Owens, who has been sawing shingles for the Caspar lumber company for a number of years, is down looking at Clare's new shingle mill. If the mill and wages come up to his views he will take charge of this mill in the near future.

Messrs. Chester Knight and Thos. Doyle have unearthed an oil well on the St. Ores ranch near Fish Rock. They are at present maping out and investigating their find. They have all ready procured an expert from San Francisco and he will be here on the next steamer. If the prospects are as they claim it will only be a short time before we will have an oil boom here that will open the eyes of even Rockfeller himself. Kern county will be a thing of the past and oil will be cut down so that we can all pack a lantern without swiping the oil from the generous Gualala Co.

Will Heyward and wife are visiting in San Francisco this week.

The U. S. mail came in a foot Thursday morning on account of a big tree being across the road just over the river in Sonoma county.

Friday was China New Years, the Chinamen here having quite a time celebrating and distributing with their many presents.

Miss Retta Henry, of Fish Rock, was with us last week. We are glad always to welcome Miss Henry's smiling face in our little city.

We hear some talk of some of our boys leaving here for Carters soon but we hope it is a false rumor for we can't see any reason for any of the boys leaving this famous old place for we only work ten hours here and if you leave here look out for eleven hours, which means twenty-six extra hours added to each month.

John Schultze went to San Francisco last week. His broken arm is getting along nicely from last accounts.

MURPHY.

FROM FORT BRAGG.

(From the Advocate.)

Supervisor Barnard has had the bridge across Jug Handle rebuilt. It is now practically a new bridge and is a substantial structure.

George Aull, we are pleased to report, continues to improve a little right along. His eyes improve slowly, being much better some days than others.

Work on the new improvements in Odd Fellows building is progressing nicely. The new stairs are completed, making a great improvement. Patent water closets are also being put in.

A visitor—son put in its appearance last week at the residence of W. W. Ware in this city. The youngster evidently shows pretty healthy developments, weighing 14 pounds.

H. F. Milliken has bot from the Union Lumber Company the sw¼ of se¼ sec. 33, twp 19 north, range 17 west, and other lands adjacent thereto.

Our young friend, Thomas Bourns, is out for City Clerk. We don't know of a person in town more competent to fill this position than Tom. He is qualified in every respect, and if elected, will make an efficient Clerk.

County politics are commencing to be talked up a little here. For Sheriff we have heard the name of City Marshal Golden frequently mentioned. If the Democrats nominated Mr. Golden we believe he would be an exceedingly hard man to beat, as he is a very clever officer and quite popular.

A man by the name of Jacob Kreeler was almost instantly killed in the mill yesterday afternoon by coming in contact with a revolving shaft. A belt around his body contained $240, City Marshal Golden placing the money in the Bank of Fort Bragg. The inquest and funeral takes place today.

Night Was Her Terror.

"I would cough nearly all night long," writes Mrs. Chas. Applegate, of Alexandria, Ind., "and could hardly get any sleep. I had consumption so bad that if I walked a block I would cough frightfully and spit blood, but when all other medicines failed, three $1.00 bottles of Dr. King's New Discovery wholly cured me and I gained 58 pounds." It's absolutely guaranteed to cure Coughs, Colds, La Grippe, Bronchitis and all Throat and Lung Troubles. Price 50c and $1.00. Trial bottles free at J. R. Mathew's drug store.

CASTORIA.
Bears the Signature of Chas. H. Fletcher. The Kind You Have Always Bought

Report of PUBLIC ADMINISTRATOR

—OF THE—

County of Mendocino State of California.

To the Hon. J. M. Mannon, Judge of the Superior Court of the County of Mendocino State of California:

John Taylor, Public Administrator of the County of Mendocino, State of California, respectfully makes this return of all estates of decedents which have come into his hands for the term commencing July 1, 1901, and ending Dec. 31, 1901, in pursuance of the provisions of Section 1736 of the Code of Civil Procedure.

Date	Name of Deceden	Approximate Value of Estate as far as Ascertained	Money Which Has Come Into The Hands Of The Administrator	Fees and Expenses Paid by Administrator	Balance Of Money In Hands Of Administrator	Money in County Treasury	Money on Deposit to Credit of Estates of Decedents	Property Exclusive of Money in Hands Of Administrator
1901								
Dec. 31st	L Hale	$ 2870.00	$1251.70	$592.11	$ 659.59	.....	$659.59	.....
" "	S W White	150.00	40.00	13.80	26.20	.....	26.20	126.20
" "	Mary Haltermun	200.00	49.40	37.00	12.40	.....	12.40	200.00
" "	Ann Linville	200.00	49.40	45.72	3.68	.....	3.68	200.00
" "	James Friel	18000.00	8967.58	2034.78	6932.80	4500.00	2432.80	9092.42
" "	Michael Doody	876.56	876.56		876.56	.....	876.56	.....
" "	Margaret Peterson	170.00	170.00	139.55	30.45	.....	30.45	.....
" "	Cornelius Crowley	350.00	350.00	174.54	175.46	.....	175.46	.....
" "	D. V. Leer	1806.25	1356.25	143.70	1212.55	1146.75	65.80	450.00

STATE OF CALIFORNIA, } SS.
COUNTY OF MENDOCINO.

John Taylor, being duly sworn, deposes and says: That he is the Public Administrator of the County of Mendocino and that the foregoing is a full, true and correct return of all estates of decedents which have come into his hands for the estates hereinbefore named. That he is not, and was not, at any time interested in the expenditures of any kind made on account of any estate he administers nor is he associated in business or otherwise with anyone who is so interested.

JOHN TAYLOR.

Subscribed and sworn to before me this 22nd day of Jan., 1902.

[SEAL] W. P. THOMAS, Notary Public.

PROFESSIONAL CARDS.

H. G. WYCKOFF, M. D.,
PHYSICIAN & SURGEON,
Ukiah, Cal.
OFFICE—A residence, one door south of Catholic Church.
Special attention given to diseases of women and children.

FRED A. REYNOLDS,
ATTORNEY and COUNSELOR AT LAW,
Covelo, Cal.
Will practice in all State Courts.

WM. J. BIGGER, JR.
ATTORNEY-AT-LAW
Rooms 65 and 66 Nevada Block
San Francisco
With W. R. Daingerfield

DR. E. G. CASE,
DENTIST,
Ukiah City, Cal.
OFFICE—Corner Oak and Standley Streets—one block west of Sheriff's Office.

DR. S. L. REA,
PHYSICIAN and SURGEON,
Ukiah, Cal.
OFFICE—In Heger Building, west of Court House.

GEO. W. STOUT, M. D.,
PHYSICIAN & SURGEON,
Ukiah City Cal.
OFFICE—In residence on south corner of Oak and Perkins streets.

W. N. MOORE, M. D.,
PHYSICIAN & SURGEON,
Ukiah City, Cal.
Office in Masonic Building, cor Perkins and School Streets

J. L. BOND, M. D.,
PHYSICIAN & SURGEON,
Ukiah City, Cal.
OFFICE—North Corner Perkins and Oak Streets.

J. T. MUTCHMOR, M. D.
Physician and Surgeon.
Office—Under A. O. U. W. hall.
WESTPORT, Cal.

E. F. SWORTFIGUER,
ATTORNEY and COUNSELOR AT LAW,
Willits, Cal.
Will promptly attend to all business entrusted to his care.

W. G. POAGE,
DISTRICT ATTORNEY and ATTORNEY AT LAW,
Ukiah City, Cal.
Will practice in all the Courts of the State. Prompt attention given to all probate business and civil business to which the county is not a party.
OFFICE—Upstairs in Court House.

THOMAS RHODES,
ATTORNEY AT LAW,
Fort Bragg, Calif.
Criminal cases and foreclosure suits, probate and bankruptcy proceedings, government land contests, examination of abstracts and passing on titles made a specialty. All other law business attended to with skill and promptness.

SEAWELL & PEMBERTON,
ATTORNEYS and COUNSELORS AT LAW,
Ukiah, Cal.
OFFICE—In Postoffice Building, Coner School and Perkins streets.
Will practice in all Courts of the State. (1-7tf

JNO. L. McNAB MAURICE HIRSCH
ATTORNEYS
Ukiah, Calif.
(Successors to J. A. Cooper)
OFFICE—In rooms formerly occupied by J. A. Cooper, in I. O. O. F. building.
Will promptly attend to all business intrusted to their care in any of the courts of this state.

W. HITE and THOMAS,
ATTORNEYS and COUNSELORS AT LAW
Ukiah
OFFICE—In White's Law Building, northwest Court House.
Will practice in all State and Federal Courts.

J. C. RUDDOCK,
ATTORNEY-AT-LAW,
Ukiah City, Cal.
Business promptly attended to in all State and Federal Courts or before any of the Departments.
OFFICE—Marks building, S. of Courthouse.

SOCIETIES.

K. of P.—Ukiah Lodge, No. 213, Knights of Pythias, meets every Wednesday night in Sanford's Hall—Dispatch Building.
ABE MARKS, C. C.
R. L. CRANE, K. of R. and S

ABELL LODGE, NO. 146, F. & A. M.—REGular meetings Saturday evening on or before the full moon of each month in Masonic Hall.
L. W. BABCOCK, W. M.
W. W. CUNNINGHAM, Secretary.

CORNELIA REBEKAH LODGE, No. 205.—Meets every second and fourth Monday of each month.
MRS. MARY ORR, N. G.
MRS. JENNIE EDWARDS, V. G.
MRS. NELLIE GIBSON, Secretary.

K&K K&K K&K
Organized 1878 Incorporated 1882
DRS. K & K
Recognized East and West as the leading specialists of America. Over 40 years experience. Pacific Coast Headquarters, San Francisco, Cal. Young Men have you sinned against Nature when ignorant of the terrible crime you were committing? When too late to avoid the horrible results, were your eyes opened to your peril? Did you later in manhood contract any Private or Blood Disease? Were you cured? Do you now and then observe some alarming symptoms? Dare you marry in your present condition? You know "Like Father, Like Son." If married, are you constantly living in dread? Have you been drugged with mercury or Iodide of Potash, or been blistered with Electric Belts? Our booklet "Twentieth Century Facts for Gentlemen" will point out to you the results of these crimes against Nature and inform you as to how our New Method Treatment will positively cure you and restore to you the Virile Powers of Superb Manhood and also proves how we can Guarantee to Cure any curable case or no pay. Consultation in person or by letter Free. Books Free. If unable to call at Sanitarium, Write for a Question Blank for Home Treatment. All letters answered in a plain, sealed envelope. Every form of Confidential diseases of men involving the Genito-Urinary or Nervous Systems treated and cured by our "NEW METHOD." Correspondence Invited. Write to-day. Mention this paper. When in S. F., call at sanitarium and see the finest institution of the kind in America, or address.
DRS. KERGAN & KERGAN
COR MARKET & MASON STS.
SAN FRANCISCO, CAL.
K&K K&K K&K

LADIES'

Walk-Overs

Will Soon Arrive At

CITY OF UKIAH

WITHIN A FEW WEEKS we will carry the Walk-Over Shoes for Ladies. A great stock is now on the way from the Factory.

THE SWELLEST SHOES IN THE WORLD

H. MARKS & CO., UKIAH

Branch at Willits. Agents Butterick Patterns

PERSONAL PARAGRAPHS

Local Brieflets About Some People You Know.

John McGahan was a passenger to the city on Wednesday's train.

H. B. Muir was down from Willits last Tuesday and Wednesday.

The hospital directors met last Saturday and attended to the usual routine work of the month.

Thos. M. Johnson, of Bear Harbor, was registered at the Palace early in the week.

E. F. DeCamp, Jr., passed thru town last week for the city on business.

The Rainbow Social to be given by the ladies of the Christian church will take place this evening in Sanford's hall. All are invited. Admission only 10c.

L. L. Archibald, the traveling salesman, was "doing" the town Wednesday.

J. A. Joyce returned from the city Tuesday night where he had been on a several weeks' vacation. He will go to Willits the latter part of the week where he will open school Monday next.

John Silva, one of Mendocino's jolly boys, was at the county seat this week on business and pleasure. He reports everything quite quiet on the coast.

Dr. W. E. Doty, the Optician, will return to Ukiah Feb. 15th for one week. If you have any trouble with your eyes wait for him. Palace Hotel.

Over fifty proposed amendments to the Federal Constitution have been introduced in Congress during the present session.

Mrs. Lulu Lamb has moved the "Printers' Home" into the Curtis house on State street, and Mrs. Curtis and family are temporarily located in their house north of The Donohue hotel.

Meals at all hours at Mrs. Stapp's boarding and lodging house on Perkins street. j31-tf

Notwithstanding the long continuance of the rain storm, the hotels of Ukiah have been well filled with guests right along.

Rainbow social tonight. Laughable and amusing program. Rich and wholesome refreshments at Sanford's hall, under the auspices of the Young Peoples' Society of the Christian Church. Admission 10 cents. Refreshments extra.

Buy your saddles, harness, ect., from C. F. Rednall and get the most goods for the least money.

Presbyterian Church services at 11 A. M. and 7.30 P. M. Morning topic, "The Great Commission"; evening, "The Man From Glengarry." Good music at both services. All welcome.

Mr. and Mrs. R. T. Gray arrived in Ukiah from Humboldt county Tuesday by private conveyance. Mr. Gray says he did a fine life insurance business while there, but was finally forced to come home by the storm.

Thos. B. Bond, M. S. Sayre, W. E. Greene, H. S. Holtz, L. H. Boggs, T. J. Sheridan and J. J. Bruton, all prominent men of Lakeport, were at the Palace this week.

Argument was heard in the Superior Court Monday on the demurrer to the complaint in the case of State ex rel B. Fehneman vs. Howard et al, and the same was taken under advisement by the Court. This is the suit to restrain the defendant from cutting timber on land adjacent to South Mill Creek.

The Santa Rosa Press-Democrat mentions a recent case of loss by fire in that city which was adjusted and settled in full within one hour after the conflagration started.

Attorney F. E. Johnson, of Napa, who was in Ukiah several days this week, is a brother-in-law of Dr. G. R. Bowles. He was accompanied by his wife, a sister of Mrs. Bowles.

The statement the editor of the wisdom department of the "Examiner," that the word "ocean" almost carries its meaning with it, reminds us of the old lady who placidly remarked that she could see no reason why Adam should have named the hog a hog, because everybody would know that a hog is a hog.

Archibald Yell of Sacramento came to town this week on legal business. Archie was looking fine and was greeted by many old time friends.

Bert Shimmin, who is clerking for the Irvine & Muir Company at Willits went to the city this week on a well earned vacation.

J. A. Montgomery left Hearst this week for Robinson, Cal., where he will remain for some time. Alex is a very popular citizen and we hate to lose him from old Mendocino.

An execution sale of 160 acres of land belonging to D. E. Dingman situated near Round Valley, took place in front of the Court House Wednesday afternoon. The land was sold to Henry Marks for $122.17, the amount of the execution and expenses of sale.

The rainfall for the storm up to Wednesday morning was 7.38 inches, making 21.61 inches for the season at this point as reported by Dr. Geo. McCowen, the Weather Observer.

Eighteen years ago James Lenard and another man shot and killed Charles Hemstreet at Princeton, Colusa county. Lenard escaped and his companion was drowned in swimming the Sacramento river. Lenard a few days ago made a written confession at Hondo, Texas, and the Sheriff of Colusa has gone after him.

As the result of a cloud burst a wall of water ten feet high rushed down the side of Mount Bradley at Dunsmuir, above Redding on last Sunday washing six occupied dwellings from their foundations and flooding many others. Immense boulders and tree trunks were carried on to the railroad track and completely blocking traffic.

A liberal Reward will be offered for the return of a Ladies' Gold Hunting Swiss Key Wind Watch. Number of Case, 4762; Number of Works, 3092. Return to A. H. EWERT, Ukiah Jewelry Store, Ukiah, Cal. f7-4t

Wm. Grotz has removed to the "Gus Semmles" place where he has been since October 1st, 1901. He has on hand a fine assortment of Wines, Liquors and Cigars, also Buffalo Lager, Pabst and Anhauser-Busch, and solicits a share of the public patronage. He has also made several improvements about the place and will have electric lights. Best of attention and courteous treatment given all.

BUFFALO BILLY, O. K.

C. F. Rednall, the up-to-date harness man, has recently had put in his shop a lot of the latest improved machinery for the purpose of making his own harness, as he does not believe in handling machine goods.

C. Hofman pays the highest price for furs and hides. j17tf

Call at Rednall's harness shop and inspect the finest coach harness ever turned out in Mendocino county. Remember we make our own harness; no factory work in ours.

Mrs. J. E. Moore will take pupils in piano and voice culture at her home on first corner west of Mark's Opera House. Terms reasonable. tf

Get Miller's three-seated surrey for funerals. tf

To let—Nicely furnished rooms, centrally located. Enquire at this office. tf

On Wednesday, in the Johnson vs. Bank of Lake case, on trial in the Superior Court here, nearly all the members of the Ukiah bar were put on the stand to give expert testimony as to the value of certain legal services performed by a Lakeport attorney. In answer to a hypothetical question, they stated various sums, ranging from $25 to $300.

Bad Coughs

"I had a bad cough for six weeks and could find no relief until I tried Ayer's Cherry Pectoral. Only one-fourth of the bottle cured me."
L. Hawn, Newington, Ont.

Neglected colds always lead to something serious. They run into chronic bronchitis, pneumonia, asthma, or consumption. Don't wait, but take Ayer's Cherry Pectoral just as soon as your cough begins. A few doses will cure you then.

Three sizes: 25c., 50c., $1. All druggists.

Consult your doctor. If he says take it, then do as he says. If he tells you not to take it, then don't take it. He knows. Leave it with him. We are willing.
J. C. AYER CO., Lowell, Mass.

OUR GREAT CLEARANCE SALE

Still Continues.

25 per cent Reduction in Mens' Clothing

25 per cent Reduction in Mens' Trousers

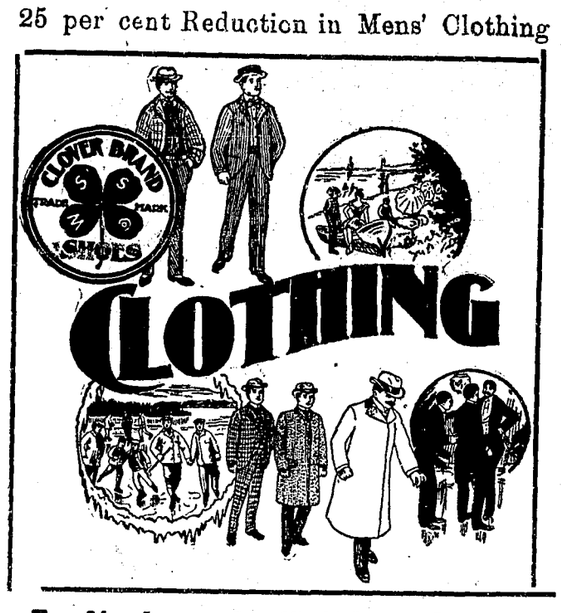

25 per cent Cut in Boys' Clothes

Immense Reductions in Ladies' and Childreus' Shoes. **Our Whole Store Is One Bargain Counter.**

C. Hofman's Cash Store

FOR THE BEST AND MOST RELIABLE GOODS

Notice.

A Standing Reward of Five Hundred Dollars ($500) is hereby offered for information leading to the Arrest and Conviction of any person or persons feloniously stealing any Live Stock belonging to Members of the Round Valley Stock Growers Association of Mendocino county, Cal., in the event of such Conviction resulting in a Felony.

And a standing reward of One Hundred Dollars ($100) is hereby offered for information leading to the Arrest and Conviction of any person or persons feloniously stealing any Live Stock belonging to any Members of the Round Valley Stock Growers Association in the event of of such Conviction resulting in a Misdemeanor.

Signed, ROUND VALLEY STOCK GROWERS ASSOCIATION.
Per Executive Committee. f7-2t

Card of Thanks.

The undersigned desire hereby to return their thanks to the many friends who so kindly rendered aid and sympathy to them on the occasion of the recent death of their mother, Mrs. Lucy F. Myers.

MR. AND MRS. S. ODLE,
MRS. E. H. FINNEY.

Notice of Primary Election.

By order of the Democratic City Central Committee, of Ukiah, Cal., a Primary Election will be held in the voting precincts of said town on

Saturday, March 1, 1902

between the hours of 12 M. and 5 P. M., for the purpose of electing delegates to a Democratic city convention to be held on Tuesday evening March 4, at 7:30 o'clock in the town hall, said convention to nominate two trustees, a marshal, a clerk and a treaurer and to attend to such other business as may be brot before it.

At said Primary the number of delegates for each precinct and the polling places and officers shall be as follows:

Precinct No. 1—9 delegates. Polling place, n. part of Engine house. Inspector, N. B. Kirtley.

Precinct No. 2—6 delegates. Polling place, s. part of Engine house. Inspector, M. A. Thomas.

It is ordered that the test shall be: "Do you pledge yourself to support the nominees of the Democratic City Convention," and voters are instructed to vote for delegates only.

The Inspectors are empowered to appoint such other officers as may be necessary to conduct the primaries.

J. B. SANFORD,
Chairman.

MAURICE HIRSCH,
Secretary.

POLITICAL ANNOUNCEMENTS.

J. H. CAROTHERS (present incubent) announces himself as a candidate for City Clerk, subject to the decision of the Democratic City Nominating Convention.

The Great Question

Nowadays, is how to save the dollars. If you will let us fill your Hardware wants the question mark will disappear and you'll have most of your dollars left.

Remember about that plumber of ours when you want any plumbing done.

Remember that we guarantee his work.

We guarantee it to be better than that of any other plumber. We furnish the plumber and the supplies and when the job is done we charge less than any one else in the city charges.

F. Brunner & Son

Ukiah, Cal.

ZAMLOCH

Premier Delineator of the Black Art

Prestidigitateur and author of refined illusions will appear in Smith's Opera House next Thursday, Friday and Saturday evenings, February 20, 21 and 22 in a series of entirely new and marvelous wonders. The entertainment is strictly moral and is patronized by the clergy, as well as the better class of the community.

Mrs. Deyoe's Bakery is prepared to furnish fresh bread of all kinds, home made pastry, candies, fruits, etc. to all customers. School Street, opposite Sheriff's office. Telephone, No. 231. Home made candies. f8tf

CASTORIA.
Bears the Signature of Chas. H. Fletcher. The Kind You Have Always Bought

Notice to The Public.

The firm of Pankey & Klein, barbers, has been dissolved by mutual consent and the business will hereafter be conducted at Palace Hotel corner by the undersigned. Thankful for past patronage and soliciting a continuance of the same

Respectfully,
L. C. KLEIN.

How is Your Eye?

Those having trouble with their eyes would do well to consult P. H. Joseph, the expert optician, who will be able to attend to the most complicated cases. Consultation and examination free. At E. Joseph's Jewelry Store. Nov. 1, tf

California Northwestern R'y.

Lessee of San Francisco and North Pacific R'y.

THE PICTURESQUE ROUTE OF CALIFORNIA

TENTH ANNUAL

Citrus Fair

— AT —

CLOVERDALE

Wednesday, Thursday, Friday and Saturday

Feb. 19, 20, 21 and 22

EXCURSION RATES!

Mendocino County DAY

Thursday, Feb. 20th

Train will leave Ukiah at 1:30 P. M., stopping at all intermediate points, arriving at Cloverdale at 2:30 P. M. Those who desire to return on Regular Train leaving Cloverdale at 7:20 P. M. may do so.

For This Train Tickets Will Be Sold As Follows:

	FOR THE ROUND TRIP
Ukiah, El Robles, Largo	50 cts
Hopland, Fountain, Pieta	50 cts
Echo	25 cts
Preston,	20 cts

H. C. WHITING, Gen'l Manager. R. X. RYAN, Gen'l Pass'r Agent.

The Commoner.

(*Mr. Bryan's Paper.*)

The Commoner has attained within six months from date of the first issue a circulation of 100,000 copies, a record probably never equaled in the history of American periodical literature. The unparalleled growth of this paper demonstrates that there is room in the newspaper field for a national paper devoted to the discussion of political, economic and social problems. To the columns of The Commoner Mr. Bryan contributes his best efforts; and his review of political events as they arise from time to time can not fail to interest those who study public questions.

The Commoner's regular subscription price is $1.00 per year. We have arranged with Mr. Bryan whereby we can furnish his paper and THE DISPATCH together for one year for $3.25. The regular subscription price of the two papers when subscribed for separately is $3.50.

C. R. THOMAS I. W. GROVER

Grover & Thomas

DEALER IN

Staple and Fancy Groceries Provisions Flour, Feed, Etc.

Fresh Groceries and Finest Canned Goods

Finest Teas Coffees and Spices in this city

State Street, Dowling Block.
Free Delivery to all parts of Town

DISPATCH-DEMOCRAT, Ukiah.
Cards, Letterheads Billheads, Envelopes Wedding Cards, Dance Programmes, etc

I. RUDEE & COMP'Y

Proprietors of The

Great Eastern Department Store

Watch This Space For Store News Which Will Be Both Startling and Interesting

WISHES TO EXTEND their thanks to the people of Ukiah and Vicinity for their very generous support during the progress of the Big Sale which has been going on for the past four or five weeks, and to announce that **THE BIG SALE** will close

SATURDAY NIGHT, FEB. 15TH

(To-morrow Night)

They wish to Further announce they have a project in view, which if it terminates in their favor will be able to give you most **WONDERFUL** Bargains

---

Bargains---the most wonderful you ever had the pleasure of possessing

---

In the mean time improve the last hours of the Big Sale.

Watch This Space for Store News Which Will Be Both Startling and Interesting

I. RUDEE & CO., UKIAH, CAL.

CASTORIA

The Kind You Have Always Bought, and which has been in use for over 30 years, has borne the signature of *Chas. H. Fletcher* **and has been made under his personal supervision since its infancy. Allow no one to deceive you in this. All Counterfeits, Imitations and "Just-as-good" are but Experiments that trifle with and endanger the health of Infants and Children—Experience against Experiment.**

What is CASTORIA

Castoria is a harmless substitute for Castor Oil, Paregoric, Drops and Soothing Syrups. It is Pleasant. It contains neither Opium, Morphine nor other Narcotic substance. Its age is its guarantee. It destroys Worms and allays Feverishness. It cures Diarrhœa and Wind Colic. It relieves Teething Troubles, cures Constipation and Flatulency. It assimilates the Food, regulates the Stomach and Bowels, giving healthy and natural sleep. The Children's Panacea—The Mother's Friend.

GENUINE CASTORIA ALWAYS

Bears the Signature of

Chas. H. Fletcher.

The Kind You Have Always Bought

In Use For Over 30 Years.

THE CENTAUR COMPANY, 77 MURRAY STREET, NEW YORK CITY.

$75,000 *Will be earned the first year by our graduates who secured positions last year. This year, on account of a natural increase in salary they will earn* **$100,000.**

Full Course, $60

San Francisco Business College.

1286 Market Street, San Francisco, Cal.

VISIT DR. JORDAN'S GREAT

MUSEUM OF ANATOMY

1051 MARKET ST., SAN FRANCISCO, CAL.

(Between Sixth and Seventh.)

The largest Anatomical Museum in the World.

Greatest attraction in the City. A wonderful sight for visitors.

Weaknesses, or any contracted disease, **positively cured by** the oldest Specialist on the Pacific Coast. Established 36 years.

DR. JORDAN—PRIVATE DISEASES

Young men and middle aged men who are suffering from the effects of youthful indiscretions or excesses in maturer years. Nervous and physical **Debility, Impotency, Lost Manhood** in all its complications; **Spermatorrhœa, Prostatorrhœa, Gonorrhœa, Gleet, Frequency of Urinating, etc.** By a combination of remedies, of great curative power, the Doctor has so arranged his treatment that it will not only afford immediate relief, but permanent cure. The Doctor does not claim to perform miracles, but is well known to be a fair and square Physician and Surgeon, pre-eminent in his specialty—**Diseases of Men.**

SYPHILIS thoroughly eradicated from the system without the use of **Mercury.**

Trusses fitted by an Expert. **Radical cure** for **Rupture.** A quick and *radical cure* for **Piles, Fissure** and **Fistula,** by Dr. Jordan's special painless methods.

EVERY MAN applying to us will receive our *honest opinion* of his complaint.

We will Guarantee a POSITIVE CURE in every case we undertake.

Consultation FREE and strictly private.

CHARGES VERY REASONABLE.

Treatment personally or by letter.

Write for Book, **PHILOSOPHY OF MARRIAGE.** MAILED FREE. (A valuable book for men.) Call or write

DR. JORDAN & CO., 1051 Market St., S. F.

Piles

I will cure Piles, in any form, no matter, how long of standing, no knife, no delay, you can go about your business.

I will go to any part of the country, where there are two or more cases to cure.

No cure, no pay. Address

G. W. DUNCAN,
COVELO, CAL.

The Eagle

Feed & Livery Stable

—STATE STREET—

Opposite Charlton's Blacksmith Shop

H. A. ELDRED • • PROP'R

Splendid turnouts for hire. The best of care taken of transient stock. Your patronage solicited

Notice to Creditors.

Estate of F. A. Redwine, Deceased.

Notice is hereby given by the undersigned Administrator of said Deceased, to the creditors of, and all persons having claims against the said Deceased, to exhibit them with the necessary vouchers, within four months after the first publication of this notice, to the said Administrator at his residence in Ukiah, Mendocino County, California, the same being the place for the transaction of the business of said Estate, in the County of Mendocino, State of California.

Dated: January 20, 1902.

L. W. REDWINE,
Administrator of the Estate of F. A. Redwine, Deceased.

W. G. POAGE,
Attorney for Administrator. j24 5t

CALIFORNIA NORTHWESTERN R'Y. CO.

Lessee of

S. F. & N. P. R'y

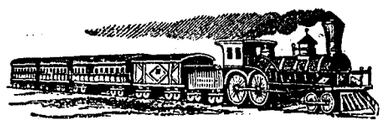

OFFICIAL TIME SCHEDULE.

LEAVE UKIAH		EFFECTIVE April 28, 1901.	ARRIVE UKIAH	
Week-days.	Sun-days	To and From	Sun-days.	Week-days.
5:25 am 1:30 pm	5:50 am 2:15 pm	San Francisco San Rafael Petaluma Santa Rosa Healdsburg Lytton Cloverdale and Intermediates	1:15PM 10:05PM	12:30PM 8:35 PM
5:25 am 1:30 pm	5:50 am 2:15 pm	Glen Ellen Sonoma and Intermediates	1:15PM 10:05PM	12:30PM 8:35 PM
5:25 am 1:30 pm	5:50 am 2:15 pm	Sebastopol and Intermediates	1:15PM 10:05PM	12:30PM 8:35 PM
5:25 am 1:30 pm	5:50 am 2:15pm	Guerneville and Intermediates	1:15PM 10:05PM	12:30PM 8:35 PM

H. C. WHITING, General Manager. R. X. RYAN, Gen. Pass. Agent

Order to Show Cause

IN THE SUPERIOR COURT OF THE COUNTY OF MENDOCINO, STATE OF CALIFORNIA.

In the matter of the Estate of A. J. Gibson, Deceased.

It appearing to this Court from the verified petition this day presented and filed by J. A. Montgomery, the Administrator with the will annexed of the Estate of A. J. Gibson, Deceased, that it is necessary to sell the whole or some portion of the real estate of said decedent to pay the allowance of the family of said deceased, and the debts, outstanding against said decedent and the debts, expenses and charges of administration of said estate:

It is therefore ordered by this Court that all persons interested in the estate of said deceased appear before said Superior Court on Monday the 17th day of February 1902, at the hour of ten o'clock, A. M. of said day, at the courtroom of said Court, at the Court House in Ukiah City, County of Mendocino, State of California, to show cause why an order shouldnt be granted to said administrator with the will annexed to sell so much of said real estate as shall be necessary for the purposes above stated; and it is further directed that a copy of this order be published four successive weeks in the DISPATCH-DEMOCRAT, a newspaper printed and published in said County of Mendocino, State of California.

Dated: Jan. 16th, 1902.

J. M. MANNON,
Judge of Superior Court.

WELDON & HELD,
Attorneys for Estate.

For Rent.

We have for rent a desirable place, consisting of 6 acres, mostly in bearing prune and other fruit trees, situated 1¾ miles from Ukiah. There is a good dwelling, barn and necessary outbuildings, plenty of water, both piped and in well, three good poultry houses, small plat alfalfa and everything necessary for a comfortable home. Terms, $100 per year in advance, or by the month at $12 per month.

KIRTLEY & SANFORD, Agents,
Ukiah, Cal.

FOR THE LITTLE ONES.

Master Harold and His Cute Shetland Pony Colt.

About two years ago I invested in a pair of Shetland ponies, with the idea, first, of pleasing the little boys, and, secondly, I thought they might be profitable to raise for market. I send you a photograph of the first pony bred and raised at Hickory Hill farm, shown at Fig. 333, with his young master, Harold Morse, aged three. This colt's dam was less than three years old at the time the colt was foaled. She is thirty-eight inches tall and weighs about 300 pounds. At birth the

A PAIR OF FARM BABIES.

colt weighed twenty-seven pounds and was twenty-two inches tall. As far as we have found, the pure bred ponies are very docile and safe for the children. A very good illustration of this was an incident that occurred two days after this colt was born. I had turned the mare and colt in the back yard, and soon after we missed Master Harold. We found him in the attitude in which he appears in the picture. The mare was standing close over them, very watchful, but not at all inclined to be cross. This little mare is not a "fish cart" pony, though, by any means and can draw the two older boys, aged eight and eleven years, five miles an hour and has made one trip of twenty miles in a day this fall.

The boys have broken a two-year-old this summer to drive to the cart, and it is hard telling which learned the more, the boys or the pony. I also have learned a few things about ponies and some about men too. I have found that some of the mares are nonbreeders and also that it is well to have a certificate of registry come with the pony, or he may grow and grow and grow until he is just an undersized horse, too small for a horse and too big for a pony. Dealers in this class hurt the sale of real ponies, because they offer their stock at low prices and cause dissatisfaction among those who buy.—J. Grant Morse in Rural New Yorker.

Leaf Buds.

Do you know, dear children, that new branches are developed from buds growing in the joints of leaves, called axillary buds? As the branch pushes out it bears a bud upon the end of it, called the terminal bud. Each branch is the result of a bud which starts out in the joint and pushes its way until it becomes a branch and in turn helps form a new bud.

Mary Dennis says in a "Study of Leaves:" "Some people pride themselves upon their skill in packing trunks, but Mother Nature excels all her children in this art. She uniquely folds away a gigantic oak in an acorn, and the mightiest branches are tucked up in a tiny bud."

Games For Winter Evenings.

Have you ever played "cards in the hat?" Take an old high hat—or a deep bowl or basket about the size of a hat will do—place it upon the floor, stand at a point about ten feet from it—the distance is optional—and hold in your hands a pack of ordinary playing cards. From the top of the pack take one card and toss it, or try to, into the hat. In like manner toss the others until the pack is gone. A card resting upon the rim of the hat counts half; those going in, one point each. Great skill may be acquired after practice, and when several are playing it is real sport.

A Unique Street Lamp.

In London they have a street lamp which provides a stream of boiling water and dispenses tea, coffee and cocoa. The heat of the lamp warms the water and by dropping a cent in the slot a gallon of boiling water may be had. Two cents brings you milk, sugar, tea, coffee, etc. The light and heat are provided by the city, which co-operates with a private corporation that furnishes the rest.

A Merry Can.

"I can fly kites, oh, awful high,
Away up higher than the sky!"
Thus Bobbieboy began.
"You can!" said I, with a quick surprise
At Bobbieboy's indignant eyes.
Cried he, "I'm not a can!"
Then, laughing at his queer mistake,
I said: "My word I never break.
So, Bobbieboy, my man,
A 'can' you are, a 'can' were born,
But yet a 'can' we do not scorn,
For you're A-mer-i-can!"

—G. Herbert Clarke.

TRADES THAT KILL

Stonecutters who work on sandstone seldom live to be more [illegible] fifty years of age and nearly all of them die of lung disease due to the [illegible] of mineral dust. Another class of workers who succumb to lung troubl[illegible] those who prepare feathers for trimmings and ornaments. They inhale the floating, feathery particles, and in three years disease has a firm hold on them. The grinders and polishers of cut-glass rarely live beyond the age of forty. They too die of lung trouble. The average death rate for consumption is reckoned at about sixteen per cent. of the total mortality from disease. But among flint-workers that percentage leaps from sixteen to eighty per cent.; among needle-polishers to seventy per cent.; and among file-cutters to sixty-two per cent. These are some of the trades that kill.

These facts and figures force upon our attention the delicacy of the lungs and the other organs of respiration. It is impossible to be too careful of the lungs, and the very first symptoms of weakness in these organs should be at once met and overcome by the use of Dr. Pierce's Golden Medical Discovery.

"Four years ago I had a bad spell of sickness," writes Mrs. Mollie Jacobs, of Felton, Kent Co., Del. "Was taken with a terrible cough; coughed and spit blood until I grew weaker every day; had chills and night-sweats; not much appetite; bread tasted like dry wood or no taste at all. I had three doctors in during the time I was sick; they all told me I had consumption. I am of a consumptive family—my father and one brother having already died with it—so I thought I must go the same way. I was in a terrible state of health, and my mind was worked up considerable. I thought I must die soon, but I did not want to—I wanted to live to care for my little children until they were able to take care of themselves. About that time a friend of mine advised me to try Dr. Pierce's Golden Medical Discovery, and so I did. The first bottle did me good so I kept on taking it. Took sixteen bottles altogether, and I believe that God and Dr. Pierce's medicine saved my life. When I commenced to take the medicine I could not pump a bucket of water and could only carry half a bucketful. Was so weak I could not sweep a floor with a carpet on it; in fact, could hardly walk. Since taking Dr. Pierce's medicines I have done the washing and all the work for five in family, picked berries and worked in a canning factory. Any invalid wishing to know about my case may send a stamp for return reply and I will answer."

It is agreed to-day by physicians that consumption is not inherited, but is communicated from one person to another. It is, however, true that in some families there is a tendency to lung weakness, which greatly increases the liability of its members to to that dreaded disease. The use of Dr. Pierce's Golden Medical Discovery by those who have "weak" lungs, will result in the strengthening of these organs, and enable them to resist or throw off disease. "Golden Medical Discovery" cures deep-seated coughs, bronchitis, bleeding of the lungs and other forms of disease which if neglected or unskilfully treated may find a fatal termination in consumption.

"I cannot speak too highly of Dr. Pierce's Golden Medical Discovery," writes W. S. Long, Esq., of Frankfort, Sussex Co., Del. "After recovering from a spell of pneumonia, I was taken with a terrible cough, and nothing seemed to do me any good until I began taking the 'Golden Medical Discovery.' Before I took the medicine I was very weak and nervous, with no appetite, and could not sleep at night, and my friends felt sure that I had consumption. Before taking one bottle my appetite improved greatly, and after taking four bottles I was completely cured. I think there is no medicine equal to Dr. Pierce's Golden Medical Discovery, and strongly recommend it to all similar sufferers."

If you are suffering from an obstinate, lingering cough, if your lungs are "weak" or delicate, or if you have developed lung trouble, and are weak and emaciated, you may take Dr. Pierce's Golden Medical Discovery with the assurance that in scores and hundreds of cases like your own the use of the "Discovery" has resulted in a perfect and permanent cure.

Persons suffering from disease in chronic form are invited to consult Dr. Pierce by letter, *free.* All correspondence is held as strictly private and sacredly confidential. Address Dr. R. V. Pierce, Buffalo, N. Y.

Don't be fooled into trading a substance for a shadow. Any substitute offered as "just as good" as "Golden Medical Discovery" is a shadow of that medicine. There are cures behind every claim made for the "Discovery," which no "just-as-good" medicine can show; therefore, accept no substitute for the "Discovery."

VALUABLE MEDICAL WORK FREE!

Dr. Pierce's Common Sense Medical Adviser contains more than a thousand pages of information and advice, and has over 700 illustrations. It tells the plain truth in plain English. It treats of biology, physiology and hygiene in a common-sense way. It tells what to do when accidents happen and how to do the right thing at the right time. This great work is sent FREE on receipt of stamps to pay expense of mailing ONLY. Send 31 one-cent stamps for the cloth-bound volume, or only 21 stamps for the book in paper-covers.

Address: Dr. R. V. PIERCE, Buffalo, N. Y.

Notice.

School Bond Election Notice.

Notice is hereby given to the electors of Oriental School District, in the County of Mendocino, and State of California, that, in accordance with the provisions of the Political Code of the State of California, as set forth in Section 1880, to and including Section 1888 of said Code, an election will be held on the **15th day of February, A. D., 1902,** at the Public School House in said Oriental School District, at which time will be submitted to the electors of said District the question of issuing bonds of the District and selling the same, for the purpose of raising money for building one school house in such District, and furnishing the same.

The polls will be opened and the election held at the School House in Oriental School District, on the 15th day of February, 1902, and the polls will be open from 9 o'clock A. M. of said day until 5 o'clock P. M. of said day.

William Eddie and L. D. Vaun will act as Judges of said election to conduct the same and N. P. Howe will act as Inspector of said election to conduct the same.

The amount of bonds to be issued is TWELVE HUNDRED DOLLARS, of the denomination of ONE HUNDRED DOLLARS each, and to bear interest at the rate of Six (6) per cent per annum.

Said bonds to be numbered consecutively 1 to 12, inclusive, and are to mature as follows, to wit:

1 to 2, inclusive, one year from date.
3 to 4, inclusive, two years from date.
5 to 6, inclusive, three years from date.
7 to 8, inclusive, four years from date.
9 to 10, inclusive, five years from date.
11 to 12, inclusive, six years from date.

Said election will be held in conformity with the provisions of the Political Code of California governing such elections.

ROBERT MARDERS,
JAMES EDDIE,
C. V. STREET,
Trustees of Oriental School District.

Dated, January 16th, 1902. j24-4t

Notice to Creditors.

Estate of Mary Redwine, Deceased.

Notice is hereby given by the undersigned, administrator of said Deceased, to the creditors of, and all persons having claims against the said Deceased, to exhibit them with the necessary vouchers, within four months after the first publication of this notice, to the said Administrator at his residence in Ukiah, Mendocino county, California, the same being the place for the transaction of the business of said Estate, in the County of Mendocino, State of California.

Dated: January 20th, 1902.

L. W. REDWINE,
Administrator of the Estate of Mary Redwine, deceased.

W. G. POAGE,
Attorney for Administrator. J24-5t.

Notice to Creditors.

Estate of Nathan Bartlett, Deceased.

Notice is hereby given by the undersigned, Administratrix, of the estate of Nathan Bartlett, deceased, to the Creditors of, and all persons having claims against the said deceased, to exhibit them with the necessary vouchers, within four months after the first publication of this notice, to the said Administratrix at her residence near Talmage, Mendocino county, the same being the place for the transaction of the business of the said estate in the County of Mendocino.

Dated: January 15, 1902.

MARY F. BARTLETT
Administratrix of the estate of Nathan Bartlett, Deceased.

WHITE & THOMAS,
Attorneys for Estate.

Notice to Creditors.

Estate of Archie Whitehorn, Deceased.

Notice is hereby given by the undersigned, Executor of the will of said Deceased, to the Creditors of, and all persons having claims against the said Deceased, to exhibit them with the necessary vouchers, within ten months after the first publication of this notice, to the said Executor at his residence in Willits, the same being the place for the transaction of the business of said Estate, in the County of Mendocino, State of California.

Dated: January, 15, 1902.

GEO. W. UPP,
Executor of the last will of Archie Whitehorn, deceased.

WHITE & THOMAS,
Attorneys for Executor.

Notice to Creditors.

Estate of Edward Edwards, Deceased.

Notice is hereby given by the undersigned Administrator of the Estate of said deceased, to the creditors of, and all persons having claims against the said deceased, to exhibit them with the necessary vouchers, within FOUR MONTHS after the first publication of this notice, to the said Administrator at his residence in Ukiah City, the same being the place for the transaction of the business of said estate, in the County of Mendocino, State of California.

Dated: January 7, 1901.

JOHN TAYLOR,
Administrator

T. L. CAROTHERS,
Attorney for Estate.

The Dispatch-Democrat

J. B. SANFORD.

Affidavit of Circulation.

COUNTY OF MENDOCINO, }
STATE OF CALIFORNIA. } ss.

Personally appeared before me this day, J. B. Sanford, editor and manager of the DISPATCH-DEMOCRAT, who, being duly sworn, deposes and says that he has supervision and charge of the subscription books of said paper and that the average number of copies printed and circulated weekly to bona fide subscribers is over Fourteen Hundred.

SIGNED: J. B. SANFORD.

Subscribed and sworn to before me this 6th day of November, 1901.

HALE MCCOWEN,
[SEAL] County Clerk.

By JAMES R. ELDER,
Deputy Clerk.

It has been figured out that in the purchase of the Danish West India Islands for $5,000,000, we pay $23.20 per acre for the land, or $128 per head for the inhabitants. This is a much higher initial price than we paid for the 10,000,000 inhabitants of the Philippines, but then, in the purchase of the latter Islands, we bot a war of indeterminate length which is costing us a little something extra.

Apologizing for the establishment of the reconcentrado system by General Bell in Batangas province, Luzon, the Pittsburg Times says: "General Bell does not propose to starve these people as Weyler did the Cuban reconcentrados." The victims of this diabolical policy should at least be thankful that in this latest phase of "benevolent assimilation" process, they will at least be allowed to assimilate enough provender to keep breath in their bodies.

Some of our contemporaries are severely criticizing the President for having ignored Miles and Dewey in making up the specially appointed Embassy to represent the United States at the coronation of King Edward VII of England. By the same reasoning employed by these critics, the President himself should have gone as a representative of the United States at large, instead of Whitelaw Reid. It is true that Reid is a sychophant; but why should we send England the best we have?

The so-called higher criticism asks: "How did things begin?" and answers by saying: "The creation stories (in Genesis) arose to answer the question." But what put it into the mind of primitive man to inquire "how did things begin?" The primitive, uninstructed mind wonders at nothing, inquires nothing. It can form no concept of a creative period or a creative force. It takes things as it finds them and is not concerned to find out how they came to be. It is unscientific and opposed to all known laws of mental operation to say that man could ever have conceived of or imagined the existence of a Supreme and self-existent Creator or of a beginning of material existence. Man can neither know nor believe anything except that which he has seen or been informed of.

Dun's Review of a recent date gives a comparative statement of the conditions existing in 1897 and 1902 with reference to cost of living, wages, etc., in which some remarkable figures are given. It is asserted that on the basis of the prices of the necessaries of life on July 1st, 1897, the average man could live on $72.46 per year, while on the basis of the prices now prevailing it will cost the same man $101.59 to live a year. Dun's divides this sum as follows: Breadstuffs $20; Meats $9.67; Dairy and Garden Truck $15.25; Other Food $8.95; Clothing $15.55; Metals $15.38 and Miscellaneous $16.79. While it is true that a family of say five, three of them being small children, may manage to exist on $500 a year, with little rent and no taxes to pay, no school books to buy, no church or lodge expenses, no life insurance premiums, no doctor's or druggist's bills and "no nothing" but the bare necessities, it would be a queer kind of an "average" man who could live on $101.59 a year anywhere in the United States. There are many items in the reasonable expenses of the average man, which Dun's leaves out of the calculation.

The average American citizen is prone to forget men who and things which were in the public eye one, two or three years ago, or if remembered at all, they are thot of only as men and things of the dim past, which cut no figure in the living and strenuous present. For instance, a few years ago Lyman Gage, Secretary of the Treasury, carried out a little financiering scheme in the interest of the City National Bank, which attracted considerable attention at the time, but which seems to have been generally forgotten. Our government, thru Mr. Secretary Gage, sold the New York Custom House property to the City National Bank for $2,265,000, but in the transaction no money changed hands. The bank merely turned over to the government a certificate of deposit for $2,212,000, holding out $50,000 so that the title would still remain in the government, and the bank would thus escape paying taxes on its investment. Then the government rented the premises from the bank, paying a rental of $130,000 a year. The amount saved in taxes is $46,000 a year, which, added to the rental, makes the neat little sum of $176,000 per annum. Then, as the bank pays no interest on the $2,215,000 certificate of deposit, but retains the money and loans it out, that institution makes a nice little clean up on the transaction annually. Mr. Gage is no longer Secretary of the Treasury, but he ought to be remembered down to the end of time, on account of this brilliant financiering transaction, in the interest of the bank.

It is said upon very good authority that all the Filipinos hate the Americans with an intensity of hatred that they never felt toward their former oppressors, the Spaniards. This is not to be wondered at. For more than a dozen generations all the native Filipinos were born under Spanish rule. They knew no other form of government from practical experience, but as their knowledge and education increased, their desire for broader liberty and a more active and intimate participation in such public affairs as especially concerned their own welfare and happiness grew and grew until they decided to take up arms in defense of their inalienable rights. This they did, and finally the Spanish government made a pretence of conceding their demands and for a time there was peace. Then came Dewey and Manila bay was occupied by our navy. Dewey sent for Aguinaldo. He came, and after being assured that the rights of the Filipinos would be guaranteed by the American government, he landed at Cavite and proceeded to organize a native army of 30,000 men and invest the city of Manila on the landward side. By this army's assistance the Spanish commander was brot to terms and the American forces entered the city. Then we turned our guns on our Filipino allies and drove them into the interior, refusing at the same time to inform the Filipino officers as to what our intentions were. From that day to this we have been sending soldiers to Manila to hunt down and slaughter the people of the Islands. Is it any wonder they hate Americans?

California's Cheese.

Last week THE DISPATCH gave some figures showing the production of butter and eggs in California during the year ending October 1st, 1901. As Mendocino county is largely interested in dairy and creamery products, and is destined to become vastly more so, we give this week, from the Dairy and Produce Review, some figures concerning the production of cheese for the same period.

The cheese factories of California, during the year ending October 1st, 1901, turned out 5,679,566 pounds of cheese, which exceeds that of any year since 1897. This is an increase of 12 per cent over what was made during the same period of the year 1900. The law of the State requires every manufacturer of cheese in California to register the name and address of the factory with the State Dairy Bureau. This gives the Bureau a complete record of all the factories in existence, and therefore makes it very easy for its officers to produce reports of the output from all factories in operation. From the reports sent in, the table given below has been compiled, which shows the production for each county.

It will be noted that but 29 counties out of 57 in the State produce cheese, none of the others having factories in operation. The largest production reported by any county is Los Angeles, which is rather surprising when its adaptability and the demand for butter are taken into consideration. The explanation for the large output lies chiefly in the fact that the county has one thoroly enterprising factory in which fully 80 per cent of the product reported is made. This factory is the Anchor, operated by J. J. Harshman, at Compton. This factory is so successful and turns out such a superior quality of cheese that the prices realized for its product so good that it is more than able to compete with the numerous creameries in the vicinity. Another county where one would not expect a very large cheese production is Riverside county, which produces a considerable quantity, and which is also due to the county having several enterprising factories. The old cheese producing counties of Santa Clara, Monterey, Santa Cruz, San Benito, Sacramento and San Mateo have made considerable gains in their output. Counties that show considerable development in the cheese business, altho not yet making very much, are Fresno, Siskiyou and Tehama.

The following table gives the production for the year, and the total:

Contra Costa	48,230
Fresno	103,700
Humboldt	27,117
Inyo	26,000
Kern	18,258
Kings	229,260
Lake	73,033
Los Angeles	780,358
Marin	332,538
Mendocino	54,750
Merced	24,472
Monterey	547,650
Napa	23,480
Plumas	12,000
Riverside	150,000
Sacramento	648,929
San Benito	227,690
San Joaquin	38,400
San Luis Obispo	124,963
San Mateo	667,368
Santa Barbara	26,000
Santa Clara	568,910
Santa Cruz	404,101
Sierra	1,400
Siskiyou	65,378
Sonoma	153,025
Stanislaus	196,052
Sutter	182,150
Tehama	24,354
Total	5,679,566

COMPARED WITH OTHER YEARS.

The cheese production for each year since 1897 has been as follows:

1897	6,399,125 lbs.
1898	5,148,372 "
1899	5,294,938 "
1900	4,989,960 "
1901	5,679,566 "

During 1901, 572,280 pounds of Eastern cheese arrived in San Francisco, which is over 10 per cent of the production of the State.

The Acme Dairy—Pure milk guaranteed, delivered twice a day. A share of public patronage solicited.

DR. S. ODLE, V. S.
Telephone, 266.

CASTORIA.
Bears the Signature of Chas. H. Fletcher. The Kind You Have Always Bought

ALL OVER THE HOUSE.

Proper Way to Perform an Unpleasant Part of Housework.

By system and by making use of the many little helps now to be had at trifling cost even dishwashing, which most women pronounce the most onerous duty of the whole routine of housework—and one ceases to wonder at the verdict when contemplating the way the work is ordinarily done—may be robbed of its unpleasantness.

That there is a right way to accomplish this task should go without saying, and as it must go on interminably, to a greater or less extent, in all homes the right way is well worth knowing. The process should begin instead of end, as is the common practice, with the cooking vessels, says Katherine Megee. "Clean as you go" is the motto every cook should conscientiously follow. There is no wiser economy of time, to say nothing of labor.

As soon as the contents of a pot or pan are turned into the serving dish the vessel should at once be washed, wiped and placed on the back of the range to dry thoroughly. This can be easily and speedily accomplished if a wire dishrag and pot scraper are used.

If, as is sometimes the case, this plan is not feasible, fill each vessel with water and cover closely, the greasy ones with hot water, but those in which eggs, potatoes or any flour mixture has been cooked with cold water. In the latter instance hot water would serve only to form a crust and make the work of cleansing doubly hard.

Iron or porcelain lined vessels are best for cooking purposes. Tin, brass and copper are liable to be affected by acids, oils and salt, and in the hands of the careless are very dangerous. Tin vessels should be kept free from rust. This can best be accomplished by rubbing them well when new with lard, then standing them in the oven until they are thoroughly heated. Wipe dry after each washing. When brass vessels for cooking are in daily use, they require not only to be well washed in hot suds, but also in a hot solution of vinegar and salt, then to be rinsed well and carefully dried.

A Letter to Sandy Claws.

The Sunday school teacher was telling Tommy Tuffun about Santa Claus and his big department store up at the north pole and about the great free distribution of presents to good little boys and girls.

"An' does de Sandy Claws guy give 'em away free gratis fer nuttin'?" asked Tommy.

"Certainly," said the teacher.

"Gee! He mus' be easy!" cried Tommy. "What a puddin'! But, say, teacher, has yer gotter be good boys to be let in on de ground floor uv de graft?"

"Yes, you must be good," was the reply.

"Gee! Den dat lets me out! I'm good—nit. Sandy Claws'll trun me down hard, sure, an' me wantin' a jackknife de woist kind!"

"But you're a good boy, Tommy," remonstrated the teacher. "All the boys in the class are going to write a letter to Santa Claus telling him what they want for Christmas, and you must write too."

Tommy agreed to do so, and after half an hour of hard work with a pencil he handed the teacher the following letter:

Deer Sandy Claws—I want a jackknife fer Crissmuss, see? I ain't a good boy, see? But if youse don't gimme de jackknife fer Crissmuss de nex' time me an' de kids ketches yer in Cherry Hill we won't do a t'ing to yer! See?

PRESIDENT CRACKS A JOKE

How He Would Divide Affairs So as to Save Time.

Among President Roosevelt's visitors the other day were two who came up to him at the same time, though on different missions, says the Washington correspondent of the New York Times. One was Senator Mason of Illinois and the other Representative Boreing of Kentucky. Mr. Mason reached the president first, and the latter as he grasped Mr. Mason's hand cast an apprehensive look at the waiting Boreing and said to Mason:

"Do you know what I'm thinking about doing? I think I will effect a great economy in time by dividing the affairs of the government in two parts—section 1, the affairs of Kentucky; section 2, the rest of the United States."

For the last few days most of the president's time has been taken up by Kentuckians.

Crying to Get Into Jail.

The unique spectacle of a man crying because he was not in jail was witnessed in the courthouse at Allentown, Pa., the other evening, says the Philadelphia Public Ledger. The man who was so anxious to get behind the prison bars was Walter Miller, who had pleaded guilty to two charges of larceny and had been sentenced to three months. The sentence was imposed just before the adjournment of court, and Miller got lost in the crowd. He wandered away and finally landed in the corridor of the courthouse, looking for a person to take him to jail. District Attorney Groman happened along and found Miller crying. He asked what was the matter and was told by Miller that he had been sentenced to prison, but didn't know where the jail was. Court Crier Dallas Dillinger came along at this time and showed Miller the way to prison. The convicted man dried his tears and went to jail rejoicing.

A LITTLE NONSENSE.

All He Asked Was to Have a Grave Rigged Up For Him.

"There are funny incidents in the life of a photographer," said a well known artist. "A man came in the other day and looked over all the samples, asking the price of each.

"'Do you want a sitting?' I asked.

"'I don't see nothin' like what I want,' he replied.

"I told him if he would indicate what he wanted that I might arrange it.

"'I don't know as you kin,' he said, 'for I don't see nothin' at all like what I want.'

"I repeated what I had already said. He asked me to sit while he told me.

"'You see, it's like this,' he began. 'I had a girl that I loved, and we was goin' to git married. She had her things made up, and as we was all but ready she was taken ill and died. And what I wanted was a picture of me sittin' on her grave weepin'.'

"I was touched at the homely story of grief and told him I could send a man with him to the grave and have the picture taken as he desired.

"'It's some distance,' he said. 'It's over in Ireland. I expect it 'ud cost a lot to send over your traps for what I want?'

"I said it would.

"'I thought,' he answered, 'that mebbe you could rig up a grave here in your shop, and I would weep on it, and it would do just as well. It's no trouble for me to weep anywhere.'"

Obeying Orders.

Mabel—What on earth are you doing there, Pat?

Pat—Faith, Miss Mabel, yer mother tould me to see how high the thermometer was, and I'm just after measurin' to see.

Gave Him an Idea.

"Well, of all things!" exclaimed Mrs. Henry Peck. "This paper tells of a man who was declared insane, and his wife got a divorce, and now he gets the courts to declare him sane again! Now, what do you"—

But Mr. Peck was out of the room and walking swiftly through the hall, murmuring:

"I wonder where they give short time rates on padded cells."—Baltimore American.

CASTORIA.
Bears the Signature of Chas. H. Fletcher. The Kind You Have Always Bought

Notice of Sale of Real Estate At Public Auction.

Notice is hereby given that in pursuance of an order of the Superior Court of the County of Mendocino, State of California, made on the 3rd day of February, 1902, in the matter of the estate of Wm. Isbell, Deceased, the undersigned the Executrix of the last Will and Testament of the said Wm. Isbell, Deceased, will sell at public auction to the highest bidder for Gold Coin of the United States and subject to confirmation by said Superior Court on the

1st Day of March, 1902, at 2 O'clock, P. M.

in front of the Court House door in Ukiah City, Mendocino, State of California, all the right, title, interest and estate of the said Wm. Isbell, Deceased, at the time of his death, and all of the right, title and interest that the said estate has, by operation of law or otherwise acquired other than or in addition to that of the said Wm. Isbell at the time of his death in and to all those certain lots, pieces or parcels of land situate, lying and being in the City of Ukiah, County of Mendocino, State of California, and bounded and described as follows, to wit:

MILL TRACT.

All that certain lot, piece or parcel of real estate lying and being in the City of Ukiah, County of Mendocino, State of California, and bounded and particularly described as follows, to wit:

Being a portion of Lot No. 26, of Healey's survey of Yokayo Rancho, beginning at a post marked "BBB" in the center of the road leading from Ukiah to Cloverdale, running thence South 5½ deg., E. 12 rods and 11 feet to a post; thence South 72 degs., W. 25 rods and 11 feet; thence North 5½ degs., W. 12 rods and 11 feet to the Northern boundary line of said Lot No. 26; thence North 72 degs., E. 25 rods and 5½ feet to the place of beginning, and containing 2 acres less ½ acre off of the Northwest corner of said lot now owned and occupied by R. L. Crane.

The above land is the lot on which the Flour Mill of Ukiah is situated.

2ND TRACT.—A HOMESTEAD.

All that certain lot, piece or parcel of real estate lying and being in the City of Ukiah, County of Mendocino, State of California, and bounded and particularly described as follows, to wit:

Beginning at a post in the center of the road leading from Ukiah to Cloverdale, bearing S. 5½ degs., E. 12 rods and 11 feet from the N. E. corner of lot 26, Healey's survey and map of Yokayo Rancho, running thence S. 5½ degs., E 6 rods, 5½ feet; running thence S. 72 degs., W. 25 rods 5½ feet; thence N. 5½ degs., W. 6 rods and 5½ feet to the S. W. corner of lot of the Ukiah Steam Mills; thence N. 72 degs., E. along the Southerly line of the lot of the Ukiah Steam Mills, 25 rods and 5½ feet to the place of beginning, containing one acre more or less and being the premises now occupied by the family of deceased as a family residence.

Terms and conditions of sale—cash, Gold Coin of the United States; 10 per cent of the purchase money to be paid on the day of sale, balance on confirmation of sale by said Superior Court. Deed at the expense of purchaser.

MRS. MARY W. ISBELL,
Executrix of the last Will and Testament of Wm. Isbell, Deceased.

Mirth is an almost infallible sign of good health. A sick woman may force a smile or at times be moved to laughter. But when a woman is bubbling over with mirth and merriment she is surely a well woman.

Dr. Pierce's Favorite Prescription has made thousands of melancholy and miserable women cheerful and happy, by curing the painful womanly diseases which undermine a woman's health and strength. It establishes regularity and so does away with monthly misery. It dries debilitating drains and so cures the cause of much womanly weakness. It heals inflammation and ulceration, and cures the bearing-down pains, which are such a source of suffering to sick women.

"I take great pleasure in recommending Dr. Pierce's Favorite Prescription for female weakness," writes Mrs. Susannah Permenter, of Pauls Store, Shelby Co., Texas. "I was troubled with bearing-down pains in my back and hips for six years, and I wrote to Doctor Pierce for advice. I tried his 'Favorite Prescription' and six bottles cured me. I feel like a new person and I thank Dr. Pierce for my health. Life is a burden to any one without health. I have told a great many of my friends about the great medicine I took."

Accept no substitute for "Favorite Prescription." There is nothing "just as good."

Dr. Pierce's Common Sense Medical Adviser is sent *free* on receipt of stamps to pay expense of mailing *only*. Send 21 one-cent stamps for the paper covered book, or 31 stamps for the cloth bound. Address Dr. R. V. Pierce, Buffalo, N. Y.

Assessment Notice.

Ukiah Oil Development Company.

Location of principal place of business San Francisco, California.

Location of Works, Ukiah, Mendocino Co., Cal.

Notice is hereby given that at a meeting of the Board of Directors held on the 11th day of January, 1902, an assessment, (No two (2) of Two cents, (2cts) per share, was levied upon the Capital Stock of the Corporation, payable immediately in United States Gold Coin, to the Secretary, at the office of Company Room 3, Second Floor, Mills Building, San Francisco, California.

Any stock upon which this Assessment shall remain unpaid on the 20th day of February, 1902, will be delinquent and advertised for sale at public auction, and unless payment is made before, will be sold on Saturday the 15th day of March, 1902, to pay the delinquent Assessment together with cost of advertising and expense of sale.

Dated: January 14th, 1902.

By orde of the Board of Directors
M. JOHNSTON, Secretary.

Office hours 12 to 4 P. M.

Order to Show Cause.

IN THE SUPERIOR COURT OF MENDOCINO COUNTY, STATE OF CALIFORNIA.

In the Matter of the Estate of
JAMES FRIEL,
Deceased.

Order to show cause why sale of real estate should not be made.

JOHN TAYLOR, Administrator of the Estate of James Friel, Deceased, having filed in this Court, his verified petition, praying for an order of sale of all the real property belonging to the said estate, and which real property is situate in Noyo, Mendocino county, California, and is fully set out and described in said petition which is now on file in this Court, and it appearing to the Court from said petition that it is necessary to sell the property therein described and that it is for the best interests, advantages and benefits of said estate and the persons interested therein that the said property be sold, and that the same be sold at private sale:

IT IS THEREFORE ORDERED, by the Hon. J. M. Mannon, Judge of said Superior Court, that all persons interested in the said Estate of said Deceased, appear before the said Superior Court on Monday, the 24th day of February, 1902, at 10 o'clock, A. M. of said day, at the Court Room of said Superior Court in the Court House in Ukiah City, Mendocino County, State of California, then and there to show cause, if any they have, why an order should not be granted to said Administrator to sell all the real property belonging to said estate at private sale for the purposes set forth in said petition:

IT IS FURTHERORDERED, ADJUDGED AND DECREED, that a copy of this order be published in the Mendocino DISPATCH-DEMOCRAT, a newspaper printed and published in said Mendocino County, State of California, for at least four successive weeks prior to said 24th day of February, 1902.

J. M. MANNON,
Judge of the Superior Court.

Dated this January 23rd, 1902.

J. K. PEIRSOL,
MCNAB & HIRSCH,
Attorneys for Administrator.
j25-4t

NOTICE OF FORECLOSURE SALE

Sheriffs' Sale.

ANNE LONGLAND
vs.
LOUIS BERGERSON, ET UX.

Order of Sale and Decree of Foreclosure and Sale.

Under and by virtue of an order of sale and decree of foreclosure and sale, issued out of the Superior Court of the County of Mendocino, State of California, on the 13th day of February, A. D., 1902, in the above entitled action, wherein Anne Longland, the above named plaintiff, obtained a judgment and decree of foreclosure and sale against Louis Bergerson et ux, defendants on the 13th day of February, A. D., 1902, for the sum of Two Hundred and Seventy-One and 70-100 Dollars, in United States Gold Coin, besides interest, costs and counsel fees which said decree was, on the 13th day of February, A. D., 1902, recorded in Book 1, Decrees of Foreclosure of said Court, I am commanded to sell all those certain lots, pieces or parcels of land, situate, lying and being in the County of Mendocino, State of California, and bounded and described as follows, to wit:

Situated in Willits in said County and State, and being Lot Five (5) in Block Ten (10) lying on the North side of Willow Street and extending 100 feet North and South by 200 feet East and West. Also Lot Six (6) in Block Eleven (11) lying on the South side of Willow Street and extending 108 feet and 8 inches North and South by 200 feet East and West, as laid down and described on the plat of the Town of Willits on file in the Recorder's Office of the County of Mendocino, State of California. Together with all and singular the tenements, hereditaments and appurtenances thereunto belonging or in any wise appertaining.

Public notice is hereby given that on

Saturday, the 15th day of March, A. D. 1902, at 2 O'clock, P. M.

Of that day, in front of the Court House door of the County of Mendocino, I will, in obedience to said order of sale and decree of foreclosure and sale, sell the above described property, or so much thereof as may be necessary to satisfy said judgment, with interest and costs, etc., to the highest and best bidder, for Gold Coin of the United States.

Dated: February 13th, 1902.

J. H. SMITH, Sheriff.
BY J. R. THOMAS, Under Sheriff.